

LOT 5 SOUTH MAIN

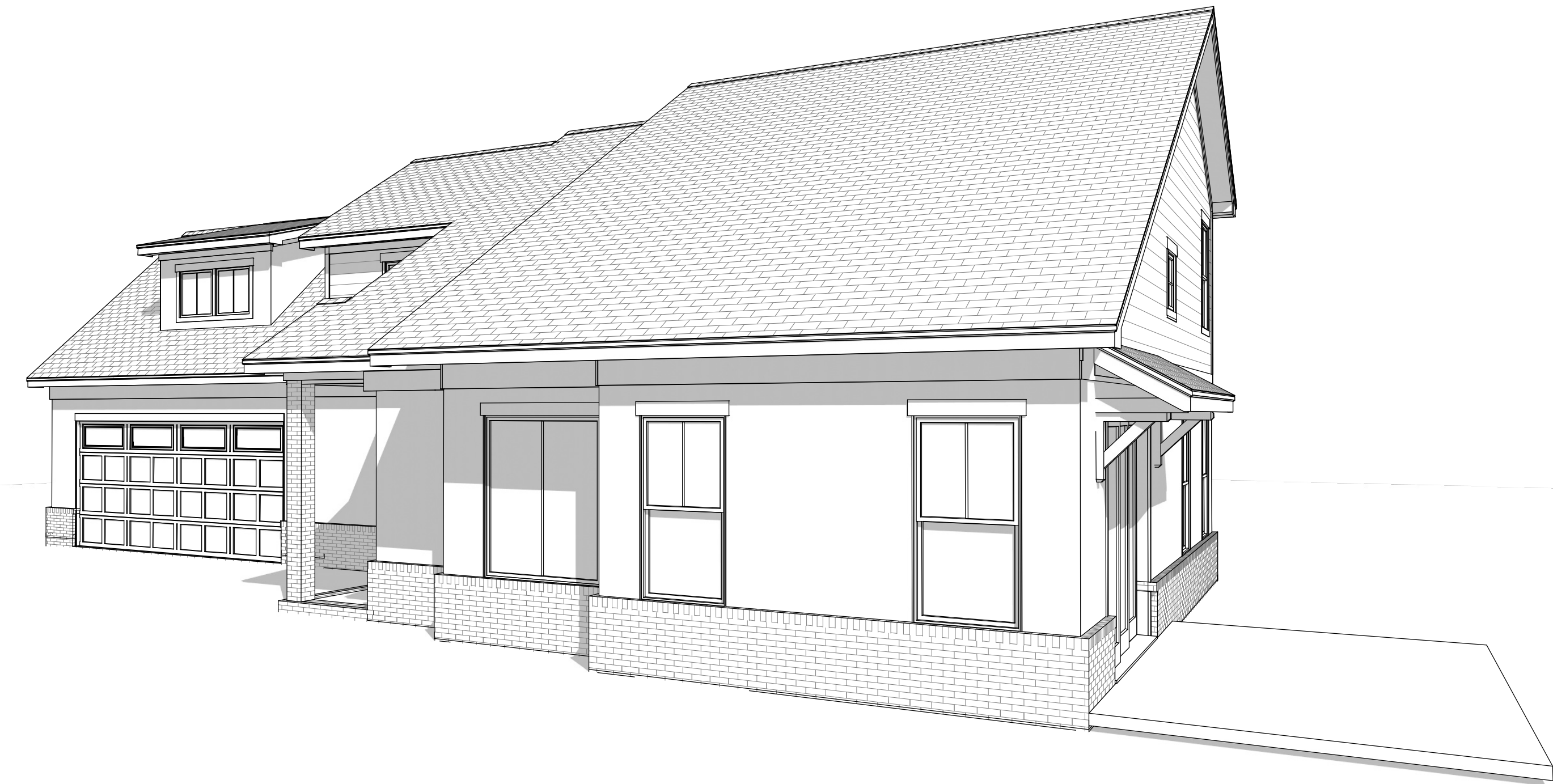

LAYOUT PAGE TABLE	
LABEL	TITLE
P-1	PROJECT OVERVIEW
S-1	SITE PLAN
A-1	FOUNDATION
A-2	MAIN FLOOR
A-3	2ND FLOOR
A-4	FRONT & REAR ELEVATIONS AND ROOF PLAN
A-5	LEFT & RIGHT ELEVATIONS AND CROSS SECTIONS

SQUARE FOOTAGES	
MAIN FLOOR	1,200 SF
2ND FL	940 SF
TOTAL	2,140 SF
UNFINISHED BONUS	280 SF
GARAGE	512 SF
FRONT PORCH	36 SF
PATIO	180 SF



unique home design • creative transformations
 charming details • thoughtful planning
 carefully crafted remodeling • raredesigninc.com

RARE DESIGN
 renovation and remodeling expertise
 EST. 2001

Lot 5
 Market Bay Ct
 Simpsonville, S.C.
PROJECT OVERVIEW

ISSUE:
 DATE: 10/7/2024
 DRAWING #:
P-1

NOTE:
DIMENSIONS ARE TO OUTSIDE FOUNDATION, NOT BRICK VENEER.



LOT 5 & 6 SITE PLAN

SCALE: 1/8"=1'-0"

unique home design • creative transformations
charming details • thoughtful planning
carefully crafted remodeling • raredesigninc.com

RARE DESIGN
renovation and remodeling expertise
EST. 2001

Lot 5
Market: Bay Ct
Simpsonville, S.C.
SITE PLAN

ISSUE:
DATE: 10/7/2024
DRAWING #: S-1

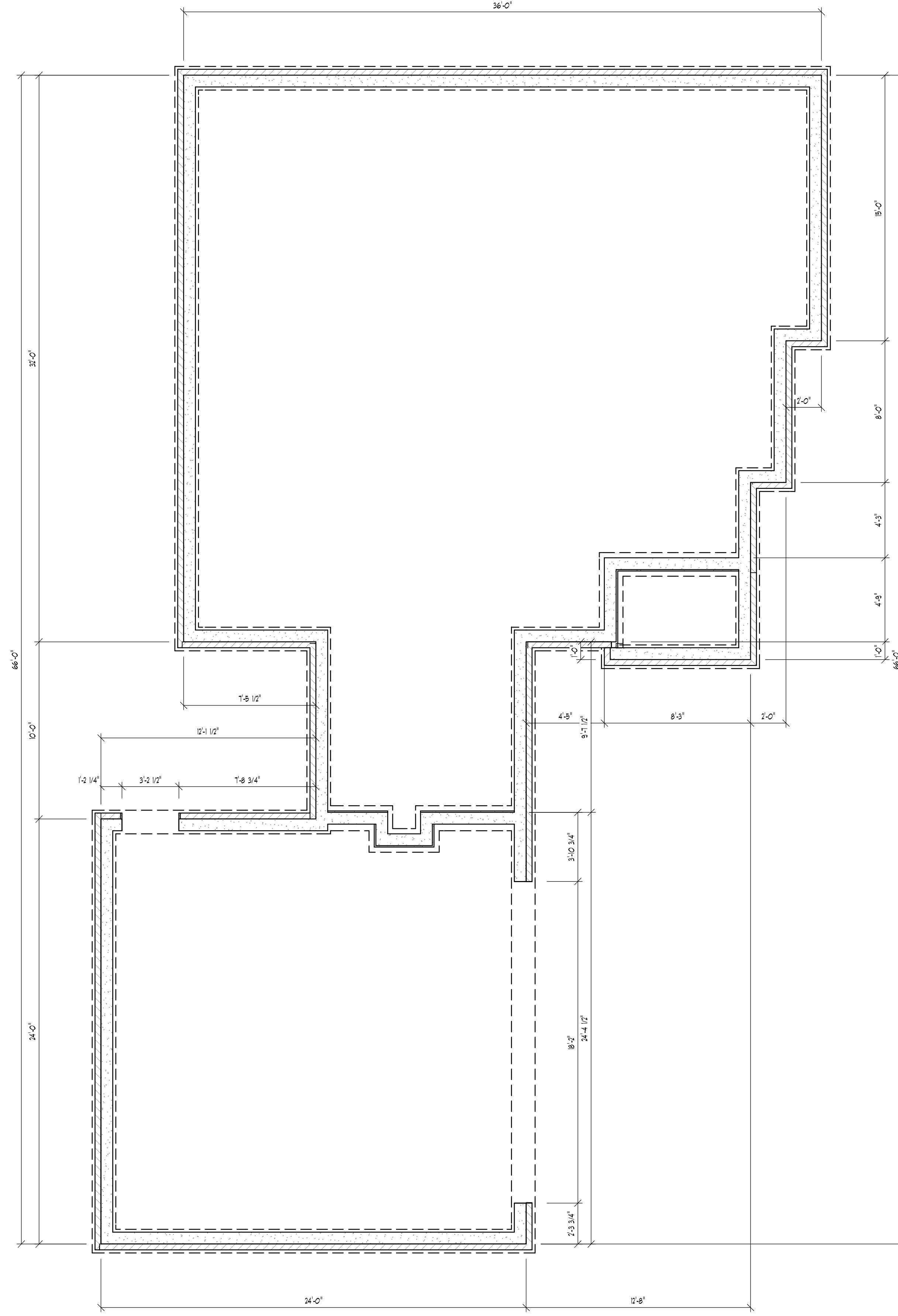

FOUNDATION

SCALE: 1/4"=1'-0"

ISSUE:

DATE:

DRAWING #:

10/7/2024

A-1

Lot 5
Market Bay Ct
Empsonville, S.C.

FOUNDATION



unique home design • creative transformations
charming details • thoughtful planning
carefully crafted remodeling • raredesigninc.com

INTERIOR DOOR SCHEDULE					
FLOOR	NUMBER	LABEL	QTY	WIDTH	HEIGHT
1	D01	7'-0" X 7'-0"	1	7'-0"	7'-0"
1	D02	7'-6" X 3'	1	3'-0"	6'-0"
1	D03	7'-6" X 1'	3	3'-0"	6'-0"
1	D04	7'-6" X 1'	2	3'-0"	6'-0"
1	D05	7'-4" X 1'	1	2'-0"	6'-0"
1	D06	7'-6" X 1'	1	3'-0"	6'-0"
1	D07	3' X 7'-0"	2	3'-0"	6'-0"
1	D08	3' X 7'-0" GLASS	1	3'-0"	6'-0"
1	D09	7'-6" X 1'-6"	1	3'-0"	9'-0"

EXTERIOR DOOR SCHEDULE					
FLOOR	NUMBER	LABEL	QTY	WIDTH	HEIGHT
1	D01	5'-4" X 8'	1	6'-0"	9'-0"
1	D02	3' X 8' 1/2 LITE	1	3'-0"	9'-0"
1	D03	3' X 8' FIRE RATED	1	3'-0"	9'-0"
1	D04	3' X 8' SLIDER	1	3'-0"	9'-0"
1	D05	10' X 8' GARAGE DOOR	1	10'-0"	8'-0"

WINDOW SCHEDULE						
FLOOR	NUMBER	QTY	LABEL	WIDTH	HEIGHT	HEADER HT.
1	W01	1	12'-0" X 7'-0" FX	12'-0"	7'-0"	3'-0"
1	W02	4	7'-4" X 7'-4" SC	7'-4"	7'-4"	2'-0"
1	W03	4	3' X 6' DH	3'-0"	6'-0"	1'-0"
1	W04	1	6' X 7' FX TRANOM	6'-0"	7'-0"	3'-0"
1	W05	1	7' X 3'-6" DH	7'-0"	3'-6"	4'-0"
1	W06	1	5' X 6' FX	5'-0"	6'-0"	3'-0"
1	W07	1	7'-4" X 7'-4" SC	7'-4"	7'-4"	2'-0"
1	W08	1	3' X 3' DH	3'-0"	3'-0"	6'-0"
1	W09	4	3' X 3'-2" DH	3'-0"	3'-2"	6'-0"
1	W10	2	3' X 3' FX	3'-0"	3'-0"	6'-0"
1	W11	1	3' X 3' DH	3'-0"	3'-0"	6'-0"
1	W12	1	7'-4" X 7'-4" FX	7'-4"	7'-4"	1'-0"

NOTE: REFERENCE SELECTED DOOR AND WINDOW MANUFACTURE FOR ROUGH OPENING SPECIFICATIONS.

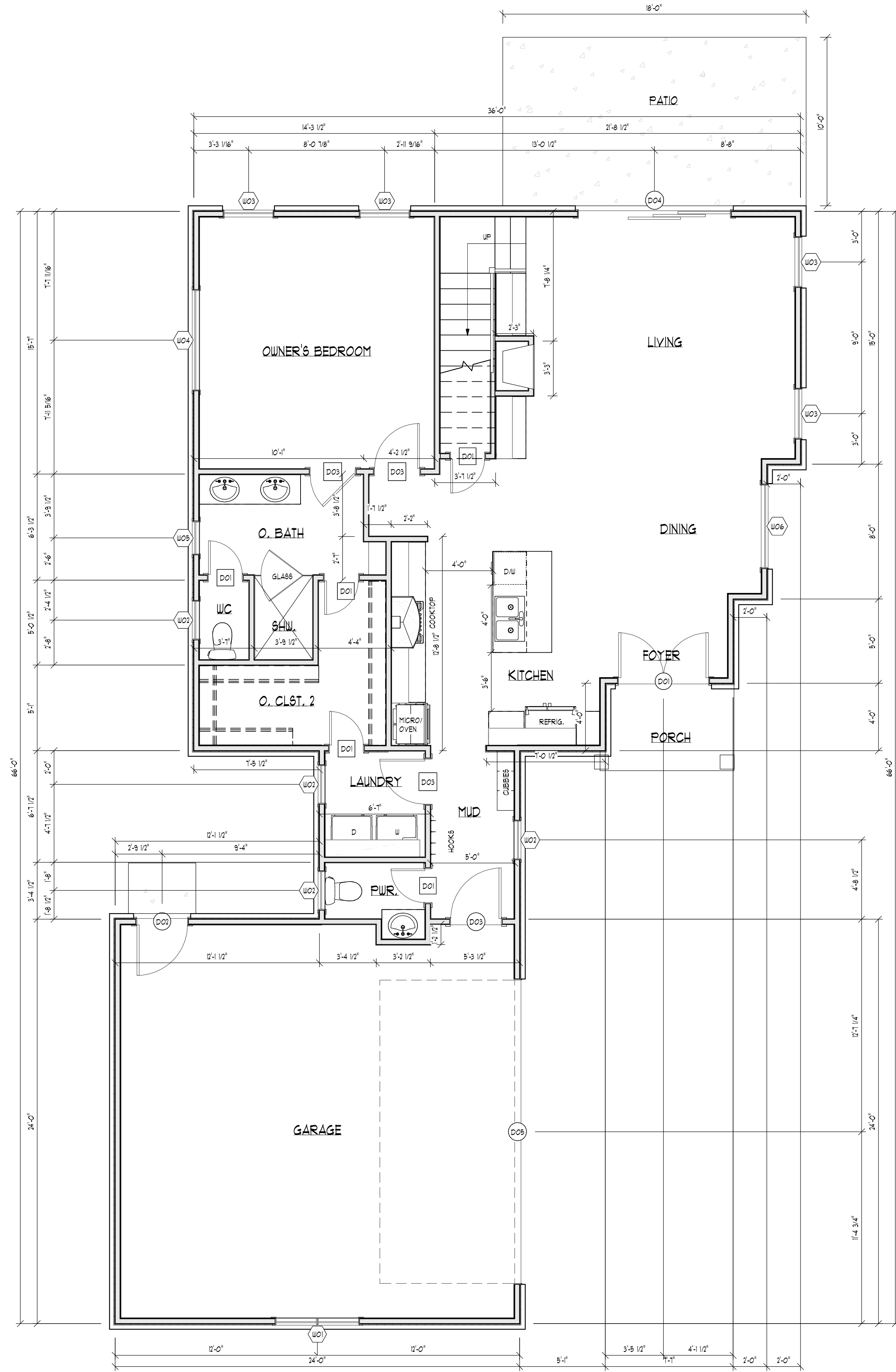

MAIN FLOOR

SCALE: 1/4"=1'-0"

unique home design • creative transformations
 charming details • thoughtful planning
 carefully crafted remodeling • raredesigninc.com

RARE DESIGN
 renovation and remodeling expertise
 EST. 2001

Lot 5
 Market Bay Ct
 Simpsonville, S.C.
MAIN FLOOR

ISSUE:
 DATE: 10/7/2024
 DRAWING #: **A-2**

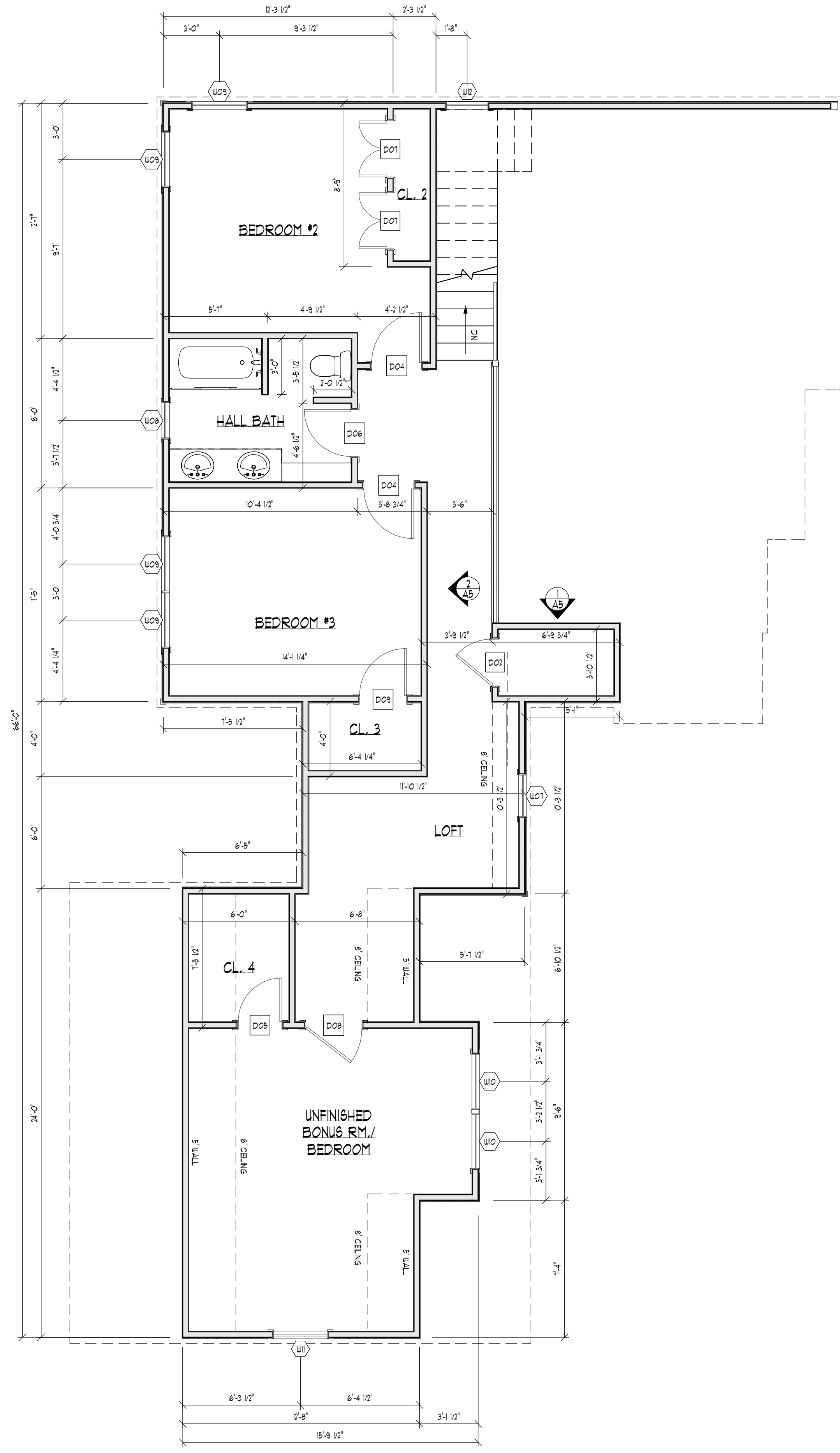

2ND FLOOR

SCALE: 1/4"=1'-0"

ISSUE:

DATE: 10/7/2024

DRAWING #:

A-3

Lot 5
Market Bay Ct
Simpsonville, S.C.

2ND FLOOR

RARE DESIGN
renovation and remodeling expertise
EST. 2001

unique home design • creative transformations
charming details • thoughtful planning
carefully crafted remodeling • raredesigninc.com

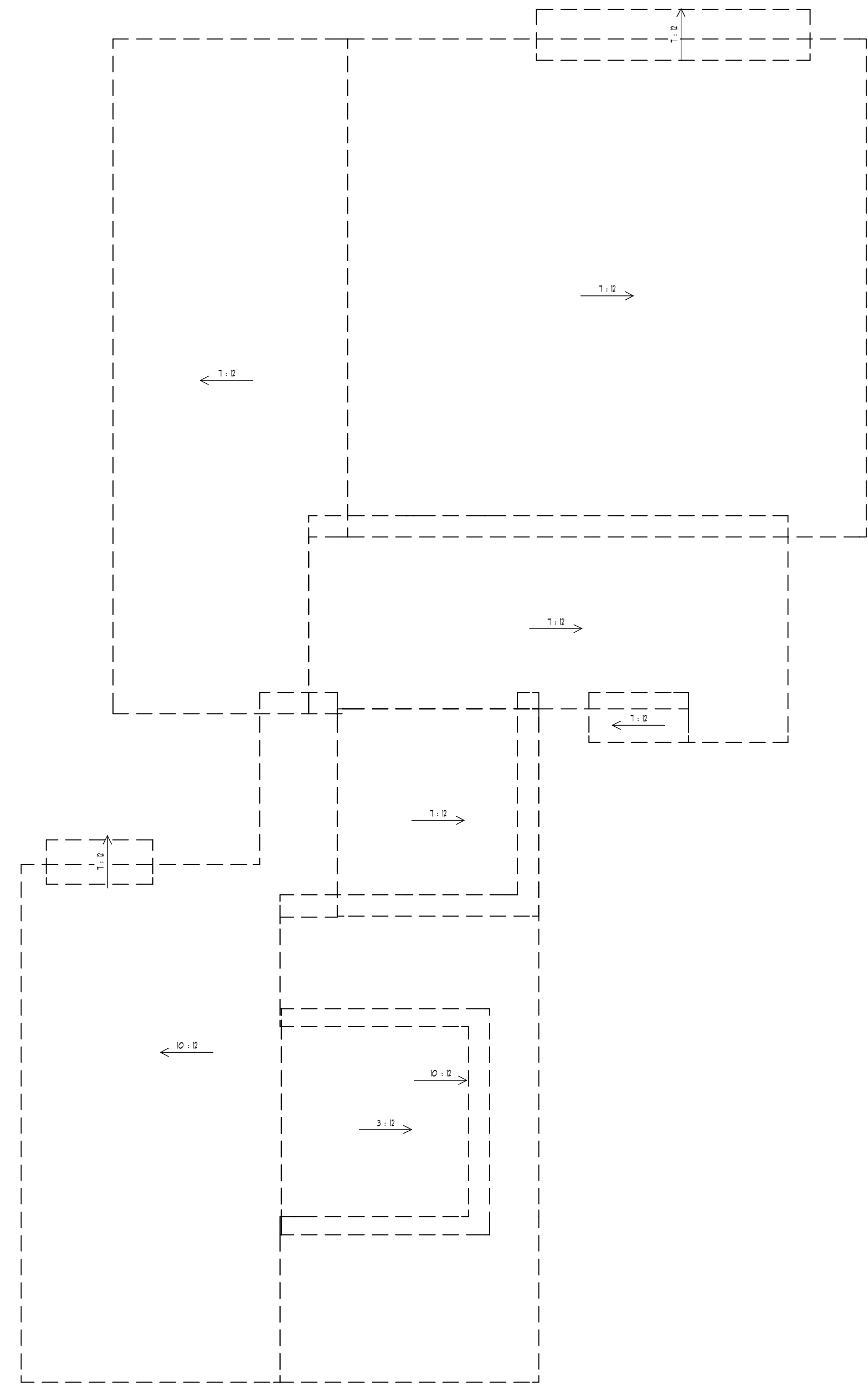

ROOF PLAN

SCALE: 3/16"=1'-0"



FRONT ELEVATION

SCALE: 1/4"=1'-0"



REAR ELEVATION

SCALE: 1/4"=1'-0"

unique home design • creative transformations
 charming details • thoughtful planning
 carefully crafted remodeling • raredesigninc.com

RARE DESIGN
 renovation and remodeling expertise
 EST. 2001

Lot 5
 Market Bay Ct
 Simpsonville, S.C.
FRONT & REAR ELEVATIONS AND ROOF PLAN

ISSUE:
 DATE: 10/7/2024
 DRAWING #: **A-4**



CROSS SECTION 1

SCALE: 1/4"=1'-0"



LEFT ELEVATION

SCALE: 1/4"=1'-0"



CROSS SECTION 2

SCALE: 1/4"=1'-0"



RIGHT ELEVATION

SCALE: 1/4"=1'-0"

unique home design • creative transformations
 charming details • thoughtful planning
 carefully crafted remodeling • raredesigninc.com

RARE DESIGN
 renovation and remodeling expertise
 EST. 2001

Lot 5
 Market Bay Ct
 Simpsonville, S.C.
LEFT & RIGHT ELEVATIONS AND CROSS SECTIONS

ISSUE:
 DATE: 10/7/2024
 DRAWING #:
A-5